The Bulldog

1957

Mary Louise Wilshire
Mary Allen Wilshire

The Bulldog 1957

Joe Bolin, Editor

Harold Kuhn, Bus. Mgr.

Bailey High School

Dedication

Mrs. L. B. London

Mr. L. B. London

On behalf of the entire student body of Bailey High School, the '57 Bulldog Staff wishes to dedicate the '57 Bulldog to two of our most beloved teachers, Mr. and Mrs. L. B. London.

Almost every student now enrolled in our school has, at sometime, suffered with "Mr. Bud" through algebra or geometry, while others of us have sung or paraded across the stage to the nod of "Mrs. Eva's" head and the rhythm of her magic fingers at the piano.

To you both, we all say, " Thanks for Everything. "

The Annual Staff
and
The Student Body of
Bailey High School

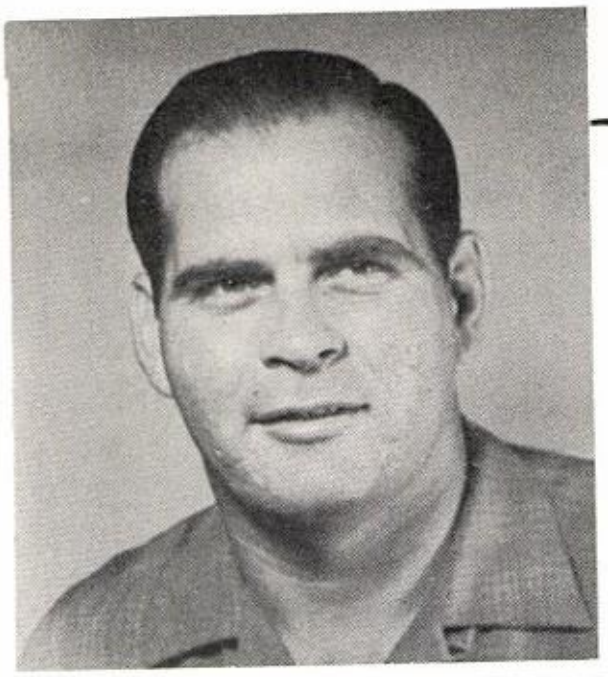

The members of the Bulldog Staff, their classmates, and their sponsor are to be commended for their untiring efforts in making this yearbook possible.

Many of the treasures of this book will not be discovered until years later. The publication of a record of your school life is true evidence of the value you place on your school days in the Bailey Schools.

May each task that confronts the student body be attacked with the same zeal and determination as the production of this annual has been.

Sincerely,

Roy Lee Winkels, Jr.

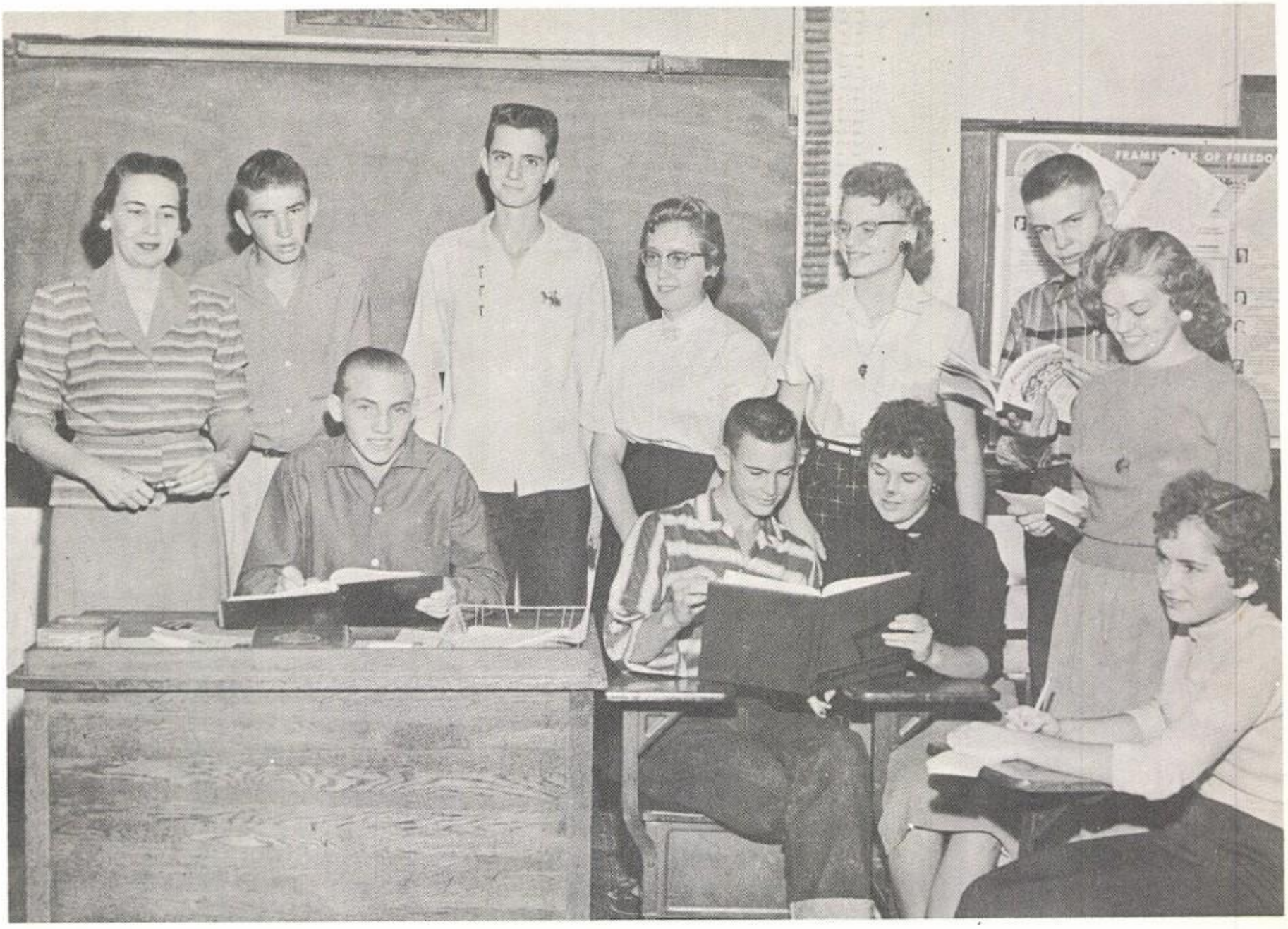

As you turn through the pages of the 1957 Bulldog, we hope that it will remind you of the happy days, good friends, and pleasant hours spent in the Bailey Public Schools.

THE ANNUAL STAFF

Editor ---------- Joe Bolin
Assistant Editor ---------- Yvonne Bolin
Feature Editor ---------- Mary Ruth Sudderth
Business Manager ---------- Harold Kuhn
Assistant Business Manager ---------- Wayne Bicknell
Advertising Manager ---------- Harold London
Advertising Manager ---------- Jimmy Burns
Typist ---------- Lela Faye Creed
Typist ---------- Mary Nell Brown
Typist ---------- Patsy Brown
Sponsor ---------- Mrs. E. B. Wilshire

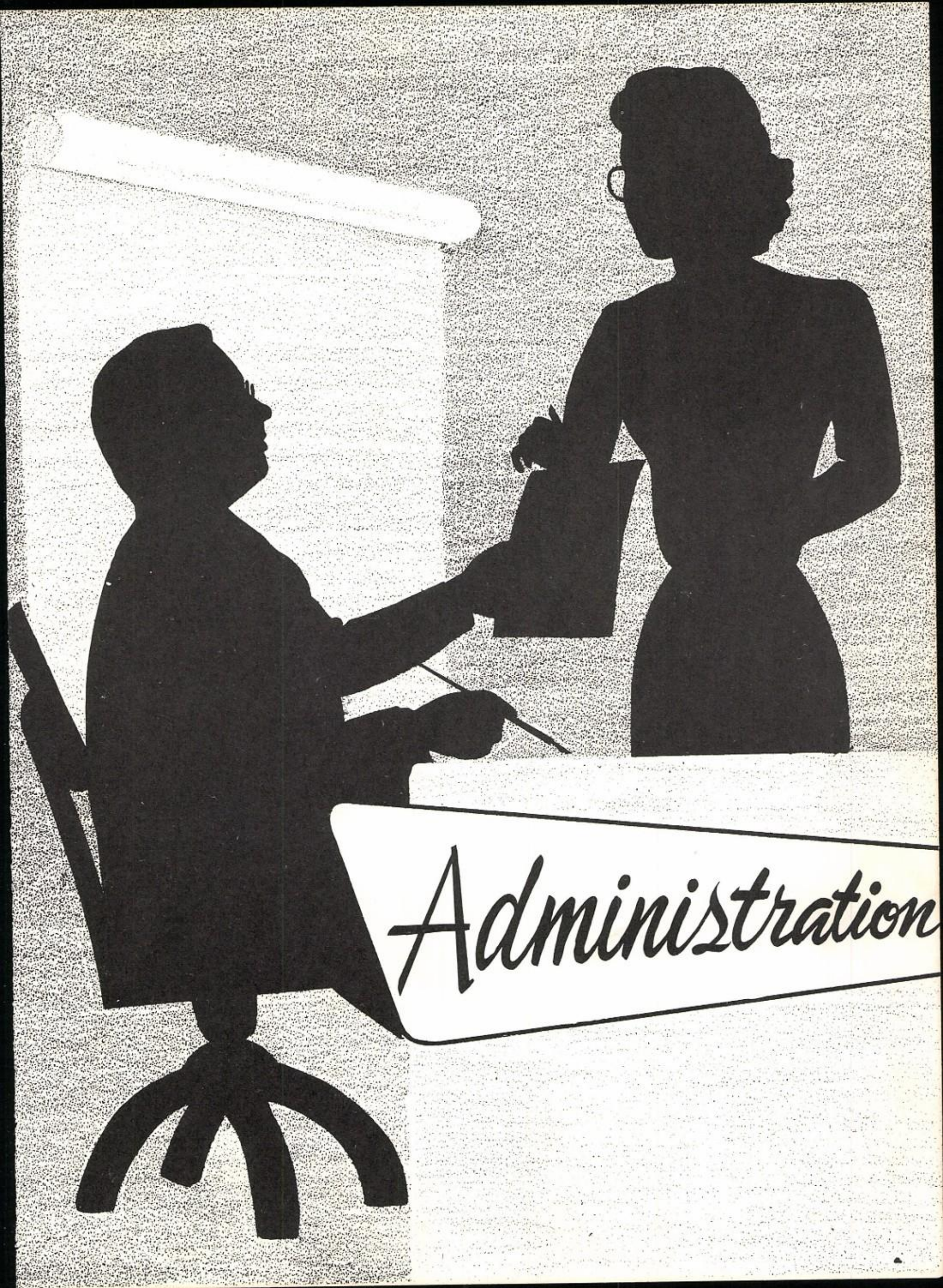
Administration

Board Of Education

VIRGIL BROWN, PRESIDENT

HARMON BREWER

GRADY E. GIDDIENS

HUB OWENS

BOB BURKE

BILLY GRISHAM

KENNETH BROCK, SECRETARY

The School Building

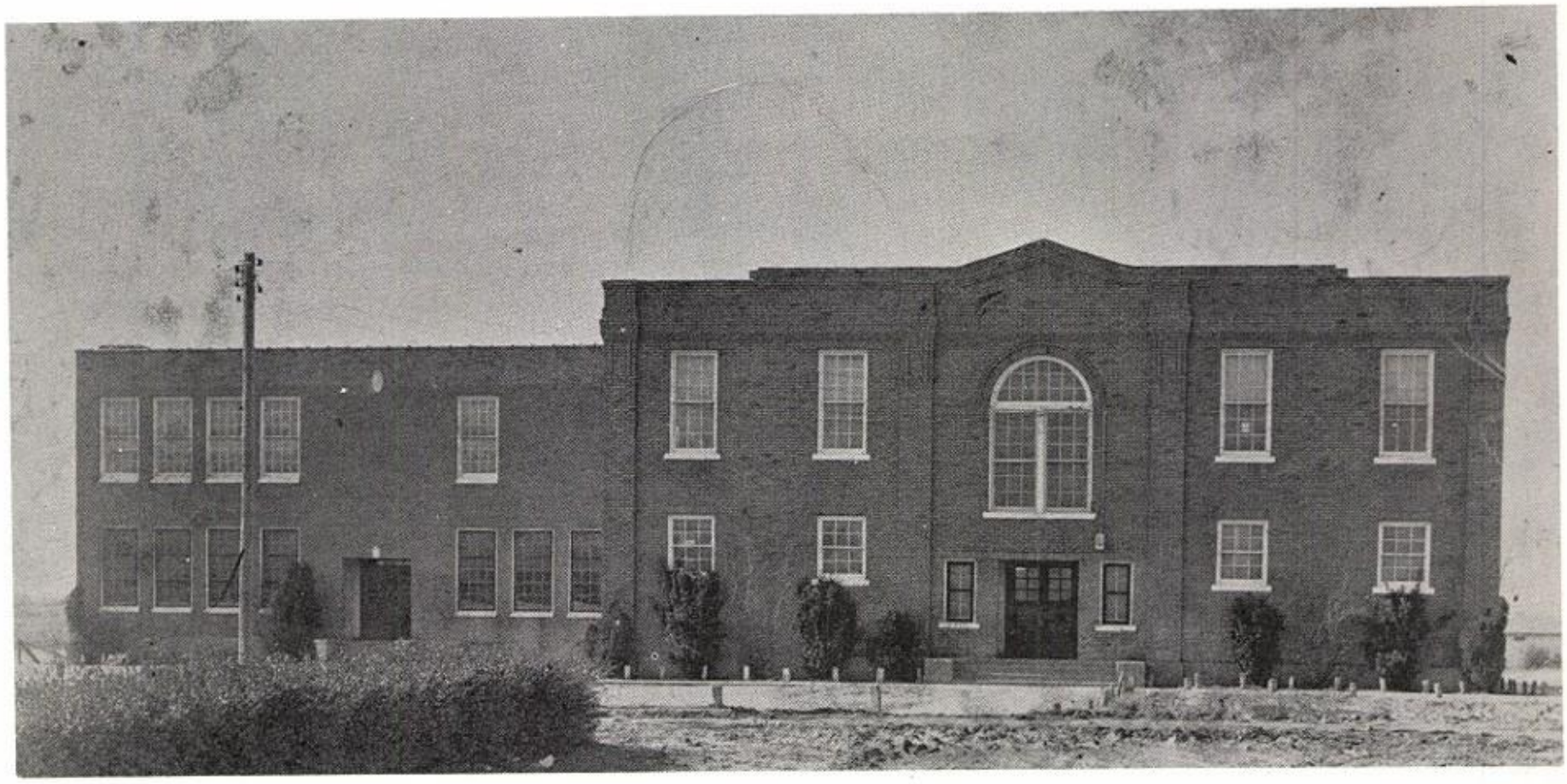

The Faculty

Ray Edlin ----------Vocational Agriculture
Mrs. L. B. London ---------- 1st and 2nd
Mrs. Med Lumpkins ---------- Librarian
Mrs. E. B. Wilshire ----------English
Mrs. Emma Traylor ---------- 3rd and 4th
R. L. Winkels ---------- Superintendent
Mrs. T. E. Anderson ----------Homemaking
L. B. London ---------- Mathematics
E. V. Traylor ---------- History and Coach
Opal Bearden ---------- 5th and 6th

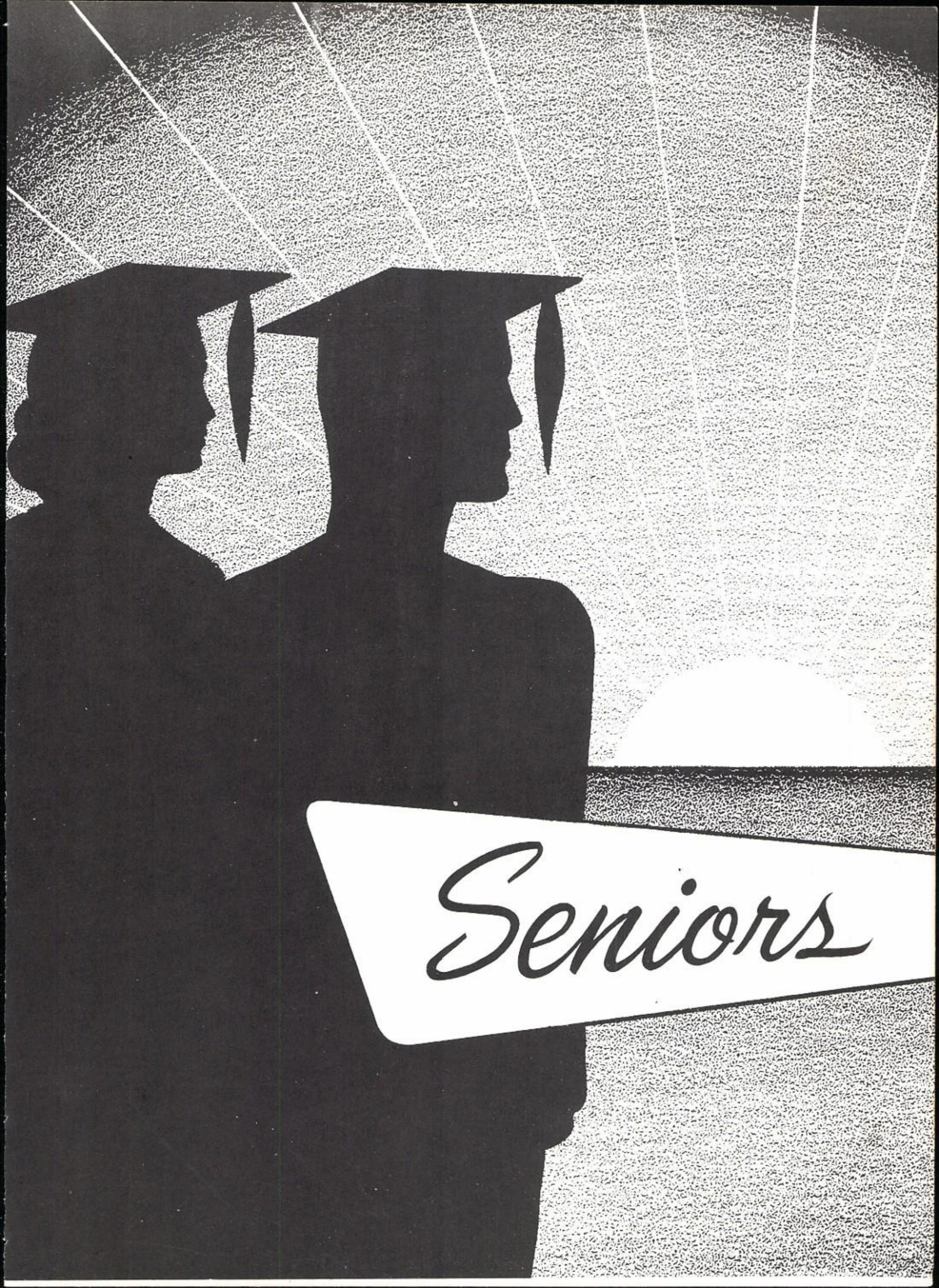
Seniors

Senior Favorites

Patsy Brown

Harold London

Senior Officers

Joe Bolin
President

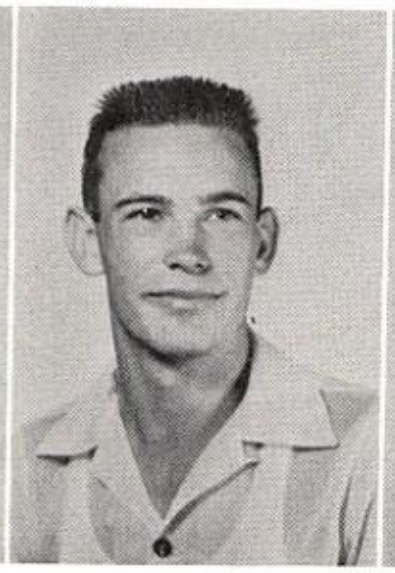

Jimmy Burns
Vice-President

Mary Sudderth
Secretary

Joe Bradshaw
Treasurer

Patsy Brown
Reporter

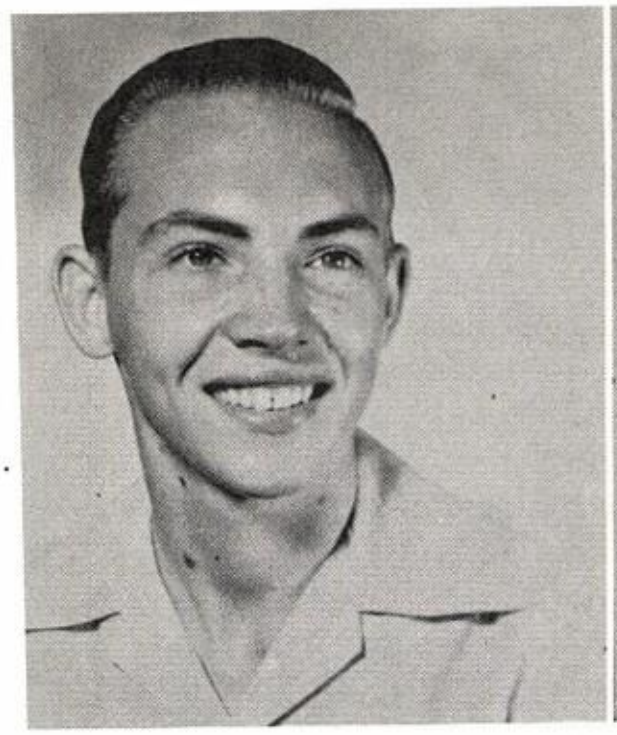

JOE BOLIN
Senior President
Editor 4
Class President 1-3-4
Class Favorite 1-2
Annual Staff 2-3-4
Most Handsome 3
Best-All-Around Boy 1
Most Likely to Succeed 4
F. F. A. 1-2-3-4
F. F. A. Officer 1-2-4
Chorus 1-2-3-4

JOE LINDEL BRADSHAW
Senior Treasurer
F. F. A. 1-2-3-4
Baseball 2

MARY NELL BROWN
Basketball 1-2-3-4
Captain 4
F. H. A. 1-2-3-4
F. H. A. Officer 2-3-4
Class Officer 2-3
Class Favorite 1-2
Most Athletic 2
Friendliest Girl 3
Most Beautiful 4
Annual Staff 4

PATSY ANN BROWN
Senior Reporter
Most Beautiful 3
Class Officer 1-3-4
F. H. A. 1-2-3-4
F. H. A. Officer 3-4
Class Favorite 4
Annual Staff 4
Chorus 1-2-3-4

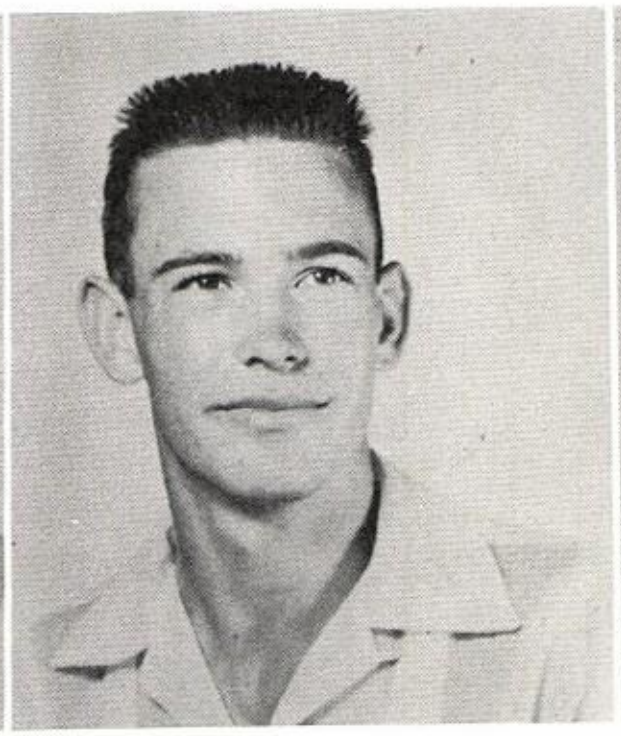

JIMMY LEE BURNS
Senior Vice-President
Basketball 2-3-4
Baseball 3-4
Annual Staff 4
F. F. A. 1-2-3-4
F. H. A. Beau 3
Most Athletic 3
Basketball Captain 3
Most Handsome 4
Chorus 2-3-4

LELA FAYE CREED
Class Officer 2-3
F. H. A. 1-2-3-4
F. H. A. Officer 3-4
Friendliest 4
Annual Staff 4
Chorus 1-2-3-4

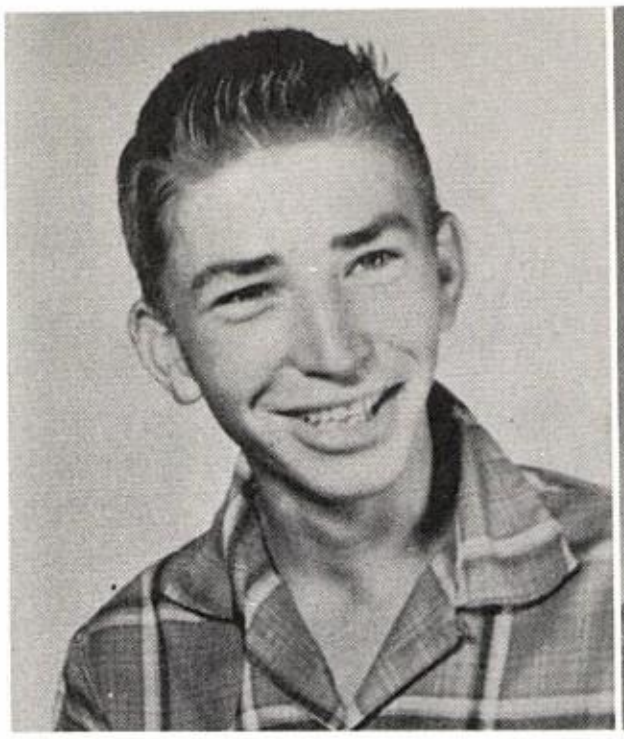

HAROLD WAYNE KUHN
Class Officer 2
F. F. A. 1-2-3-4
Business Manager 4
Baseball 1-2-3
Basketball Manager 1-4
Chorus 1-2-3-4

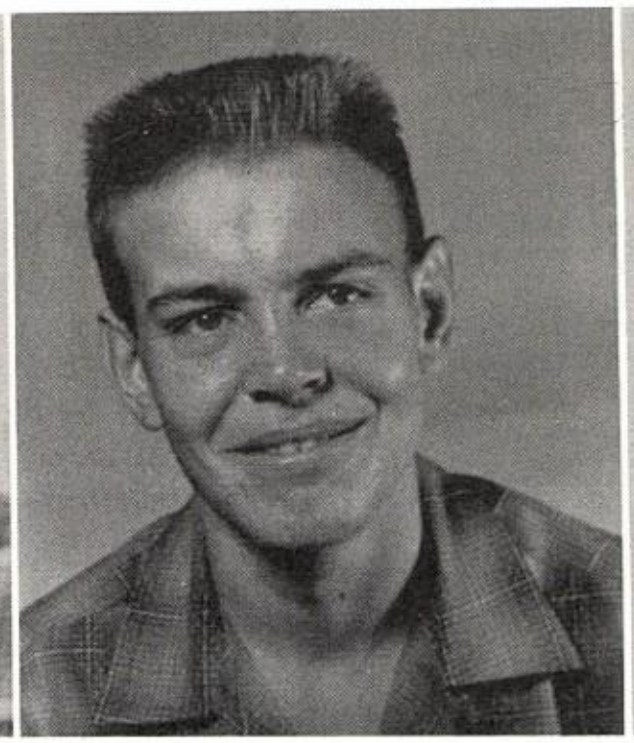

HAROLD KENNETH LONDON
Basketball 2-3-4
F. F. A. 1-2-3-4
Class Officer 1-3
Baseball 2-3-4
Annual Staff 4
Class Favorite 4
Chorus 2-3-4

MARY RUTH SUDDERTH
Senior Secretary
Class Officer 1-2-4
F. H. A. 1-2-3-4
F. H. A. Officer 1-3-4
Class Favorite 3
Annual Staff 2-3-4
Chorus 1-2-3-4
Best All Around 3
Most Likely to Succeed 4

Motto: To thine own self be true,
If so, How can'st thou
Be false to others.

Flower: Rose

Colors: Red and White

Senior Highlights

Order Invitations, caps and gowns.
Variety Show and "This Is Your Life" skit.
Christmas Program
Mid Term Examinations--Wow!
Annual Day--Yea! Bailey!
Junior-Senior Banquet
Senior Return Party
Baccalaureate
Commencement
Senior Trip--Washington, D. C. here we come!

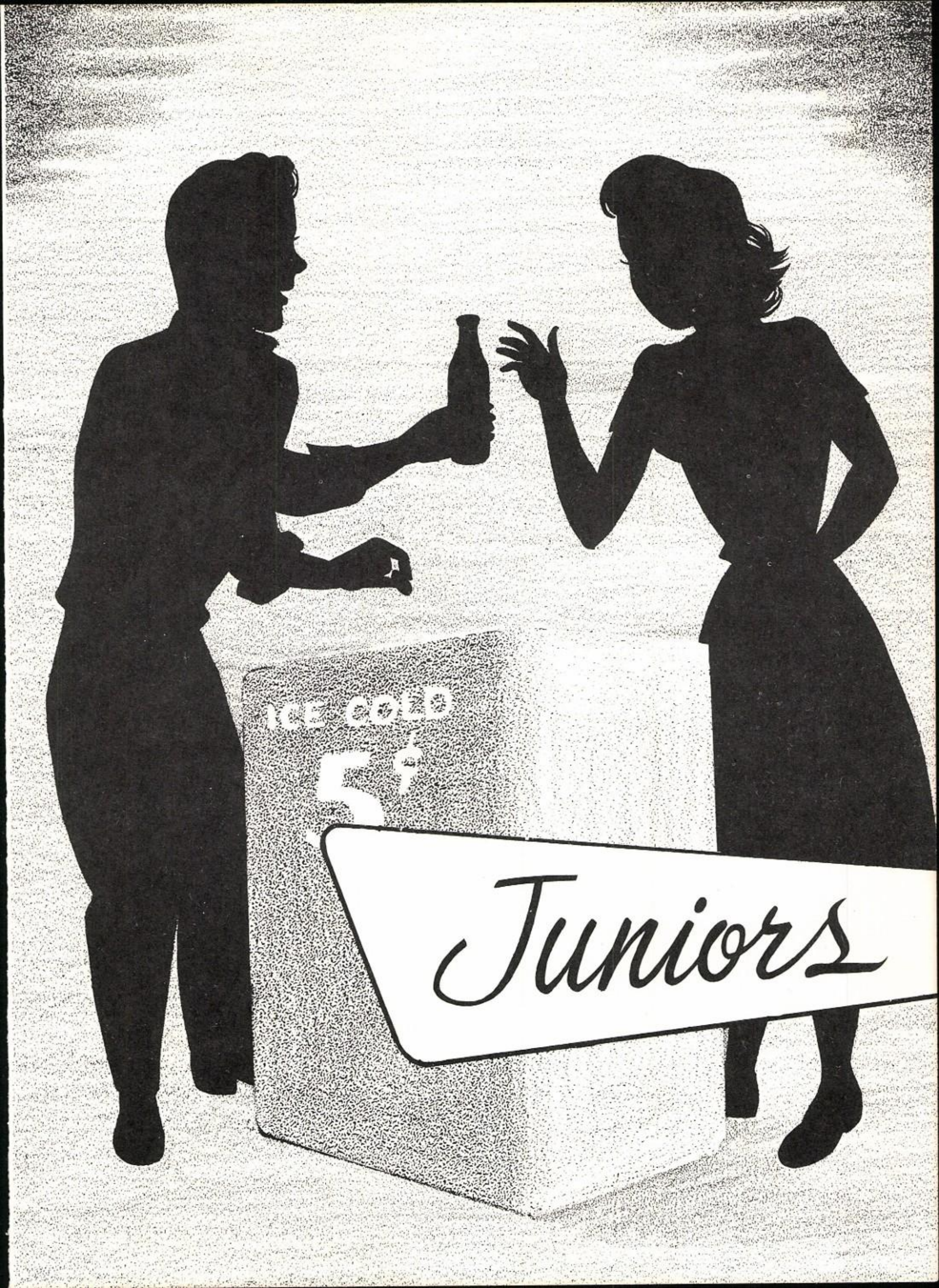
ICE COLD
5¢
Juniors

Junior Favorites

Yvonne Bolin
James Bond

Junior Officers

Retha Call
Wayne Bicknell
Kay Brown
Glen Simmons
Yvonne Bolin

Juniors

Wayne Bicknell

Yvonne Bolin

James Bond

Kay Brown

Retha Call

Kenneth Neal

Billy Rogers

Glen Simmons

Tommy Traylor

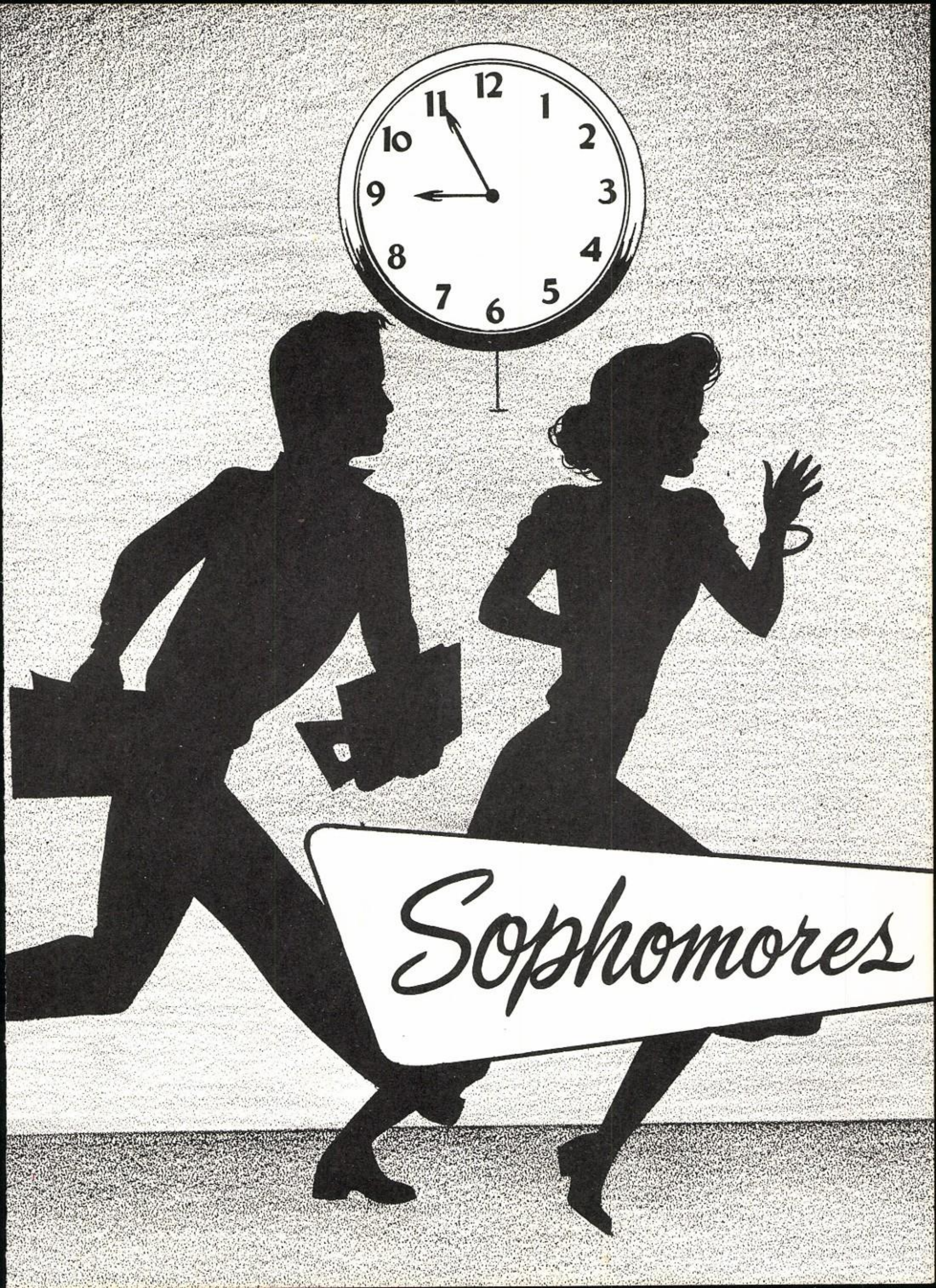
12
1
2
3
4
5
6
7
8
9
10
11
Sophomores

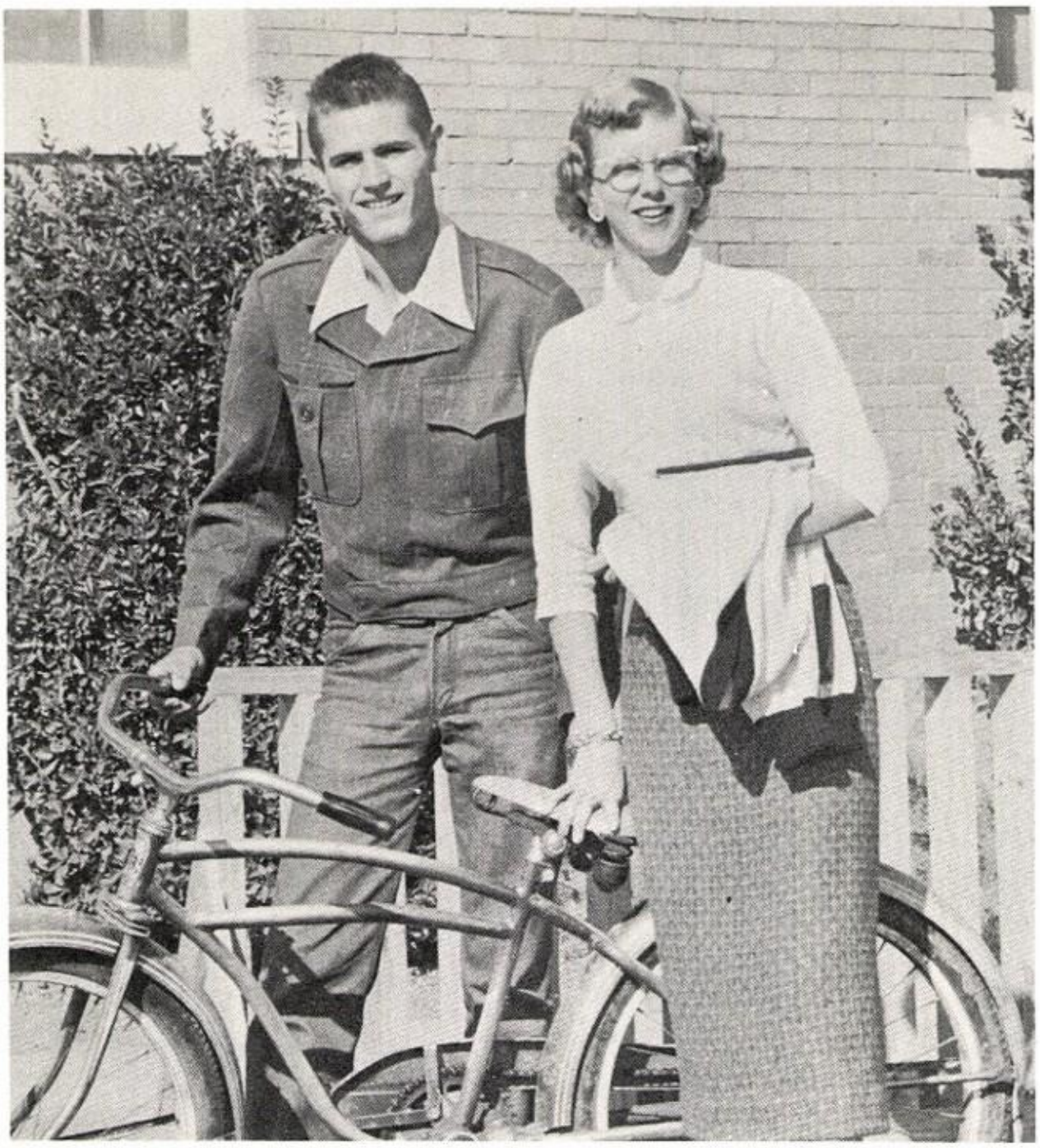

Sophomore Favorites

Peggy Brewer
George White

Sophomore Officers

Glenna Mahan
Peggy Brewer
Bobby Traylor
Lela Beth Giddiens
Zada Mae Tutt

Sophomores

Larry Adams

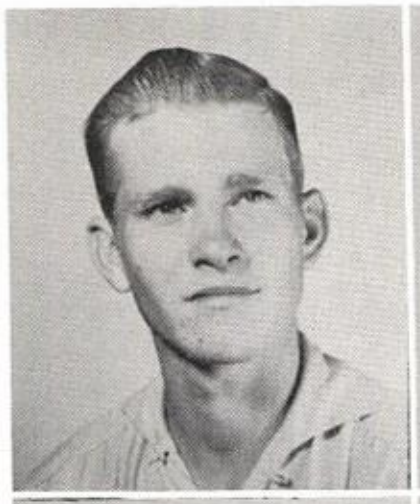

Arthur Atterberry

Patsy Bradshaw

Peggy Brewer

Johnny Brown

Lela Giddiens

Donald Kuhn

Rubene Kuhn

Mary Lindsey

Glenna Mahan

Bobby Traylor

Zada Tutt

George White

Joyce White

Noble Young

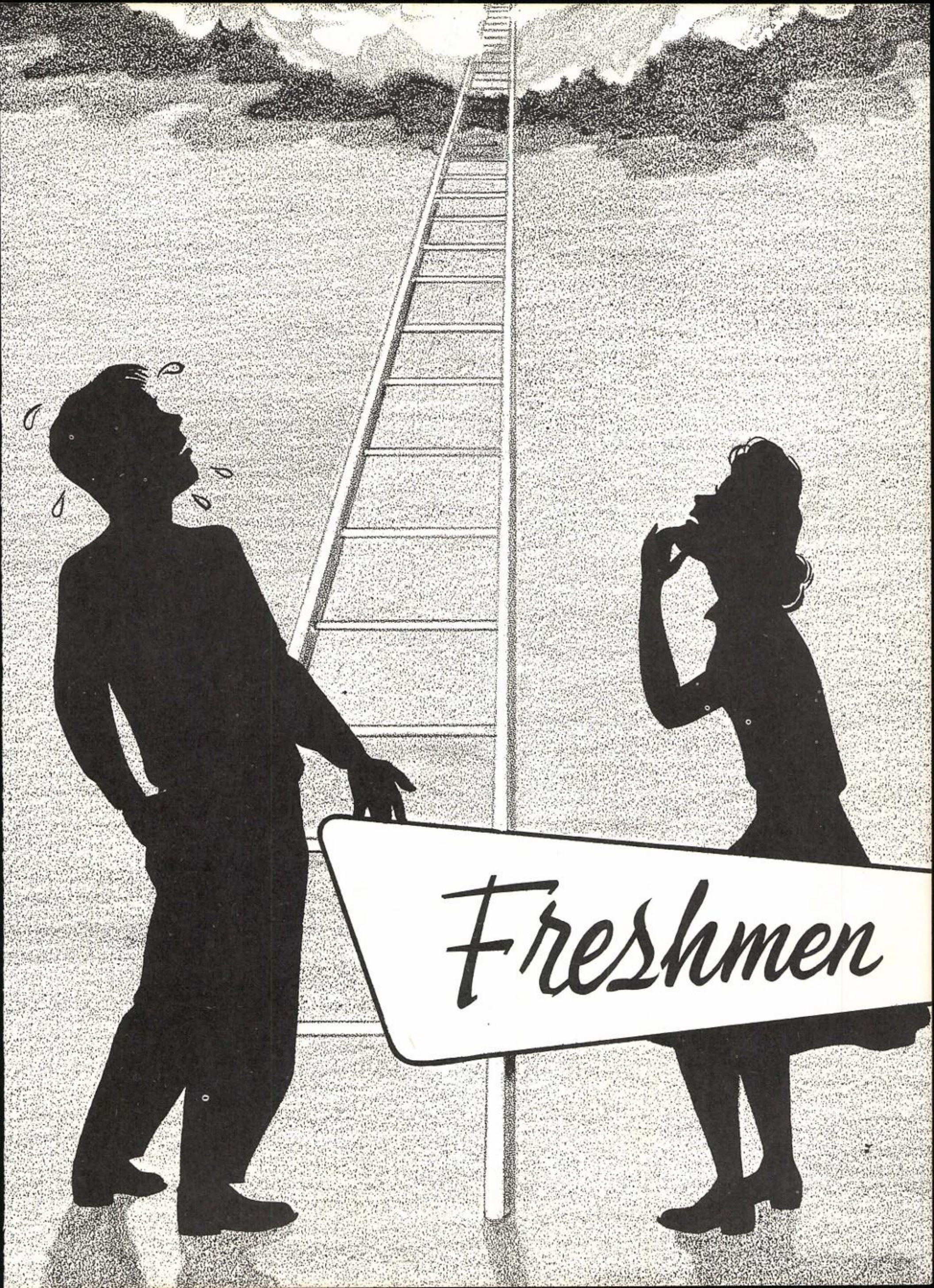
Freshmen

Freshman Favorite

Gladys Hall

Freshman Officers

Ruby Bond
Gladys Hall
D. Ann Jones
Judy Creed

Freshmen

Delores Bolin

Ruby Bond

Judy Creed

Gladys Hall

D. Ann Jones

Wayne Richardson

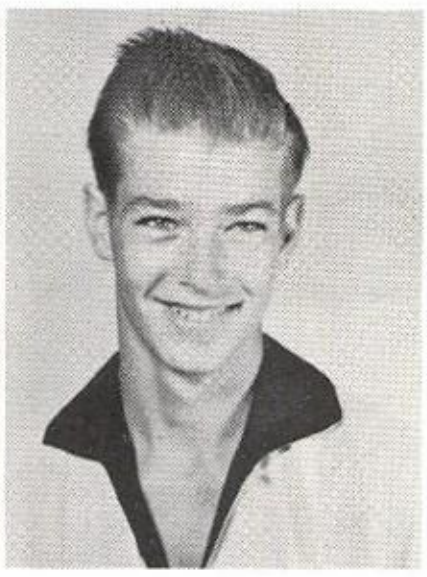

Wylene Sagely

James White

Favorites

Most Likely To Succeed

Joe Bolin
Mary Sudderth

Most Athletic

James Bond
Kay Brown

Best All-Round

Yvonne Bolin
Wayne Bicknell

Friendliest

Lela Creed
Bobby Traylor

Most Beautiful

NELL BROWN

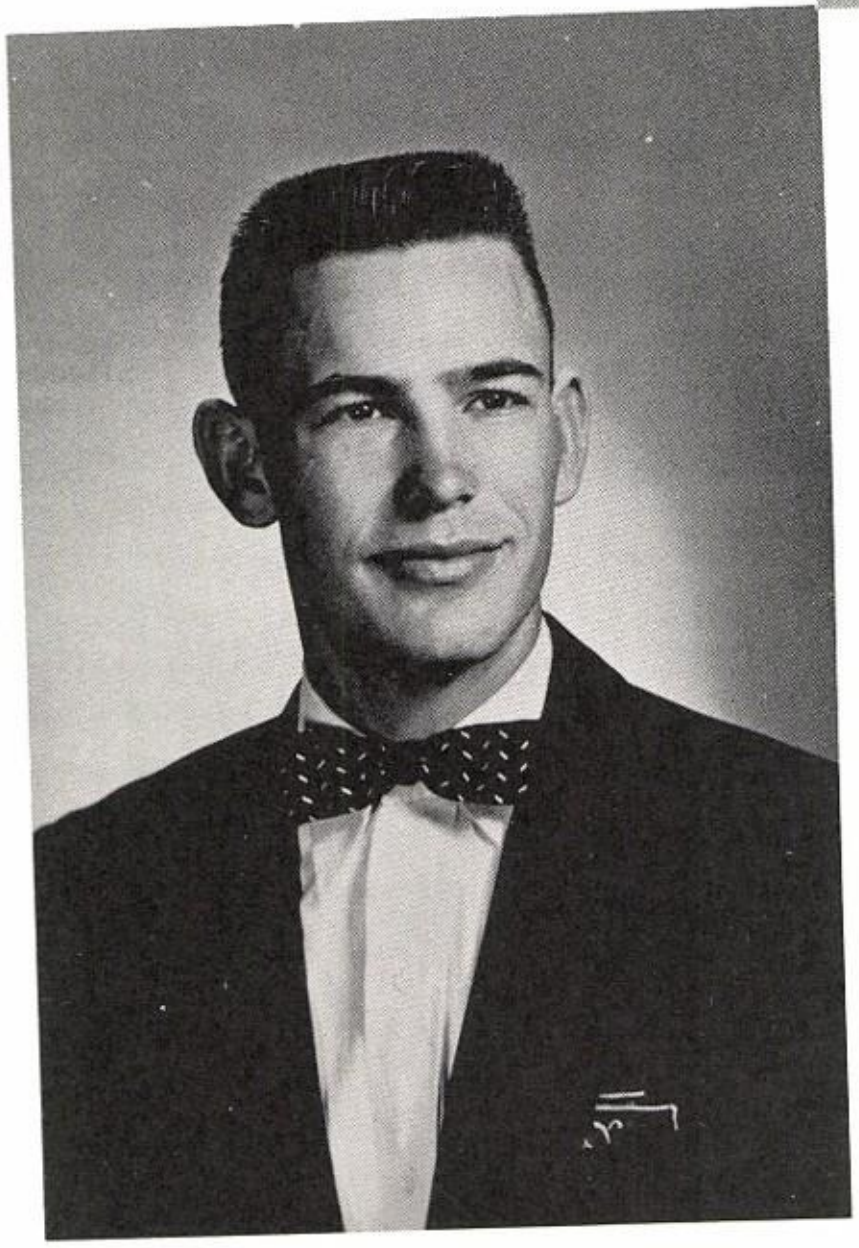

Most Handsome

JIMMY BURNS

F. F. A. Sweetheart

KAY BROWN

F. H. A. Beau

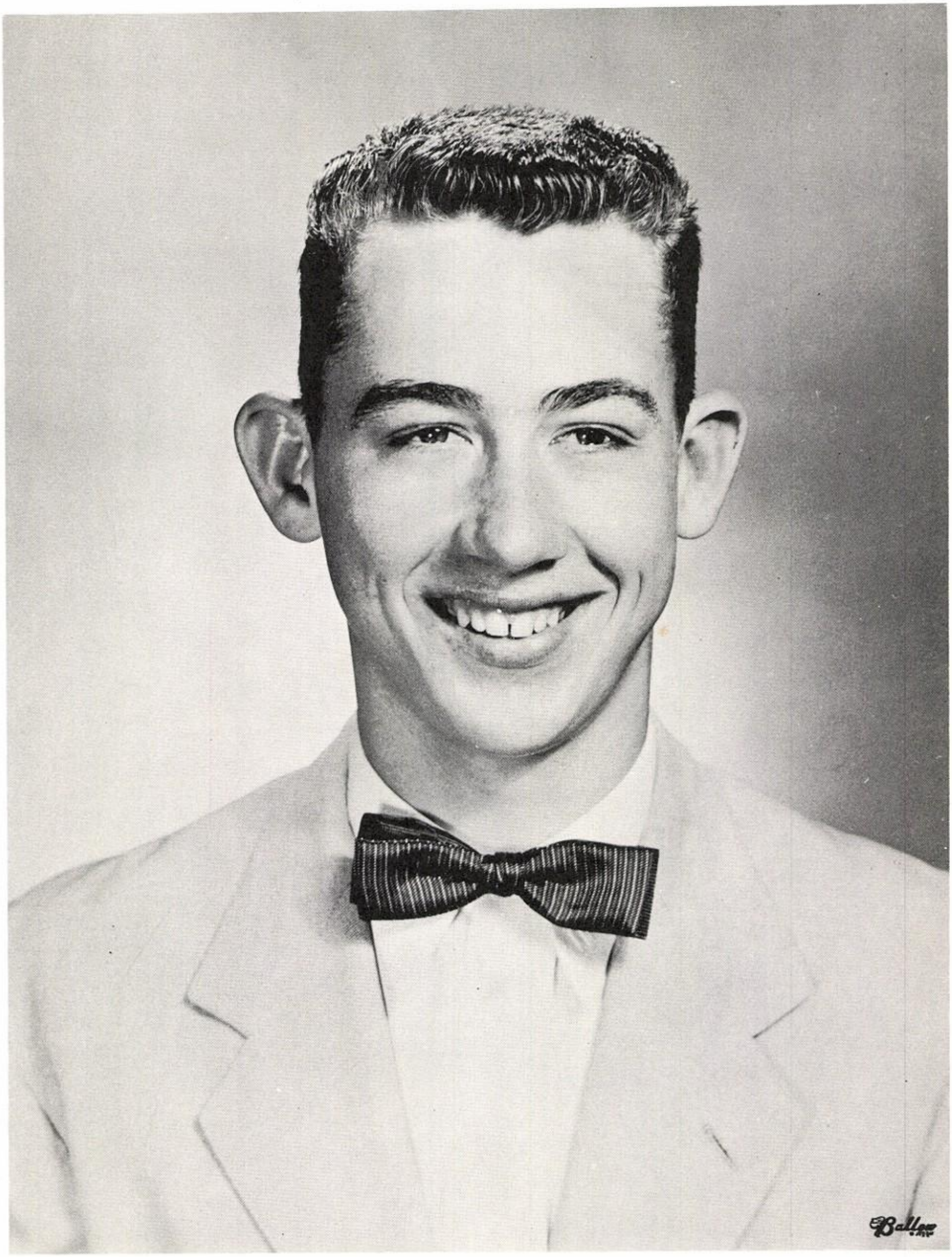

GLEN SIMMONS

Sports

Queens

E. V. Traylor
Coach

"A" Team

Bailey Bulldogs

"A" Team and Coach E. V. Traylor

Activities

F. H. A.

President ---------- Mary Ruth Sudderth
Vice President ---------- Lela Faye Creed
Secretary ---------- Peggy Brewer
Treasurer ---------- Yvonne Bolin
Reporter ---------- Zada Mae Tutt
Parliamentarian ---------- Mary Anna Lindsey
Sergeant-at-Arms ---------- Patsy Ann Brown
Historian ---------- D. Ann Jones
Song Leader ---------- Glenna Mahan
Sponsor ---------- Mrs. T. E. Anderson

F. F. A.

FUTURE FARMERS OF AMERICA

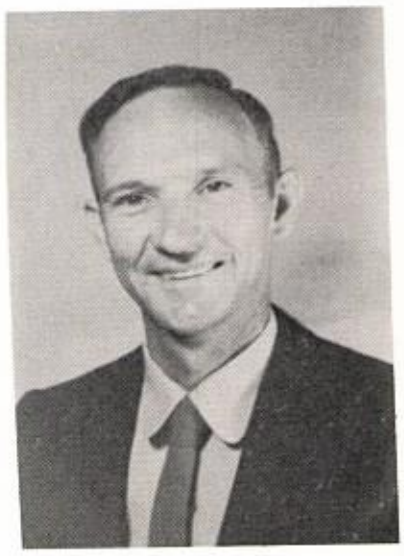

Glen Simmons ----------President
James Bond ---------- Vice President
Bobby Traylor ---------- Secretary
Billy Rogers ---------- Treasurer
Kenneth Neal ----------Sentinel
Tommy Traylor ----------Reporter
Joe Bolin ---------- Parliamentarian
Wayne Bicknell ----------Song Leader
Mr. Ray Edlin ---------- Advisor

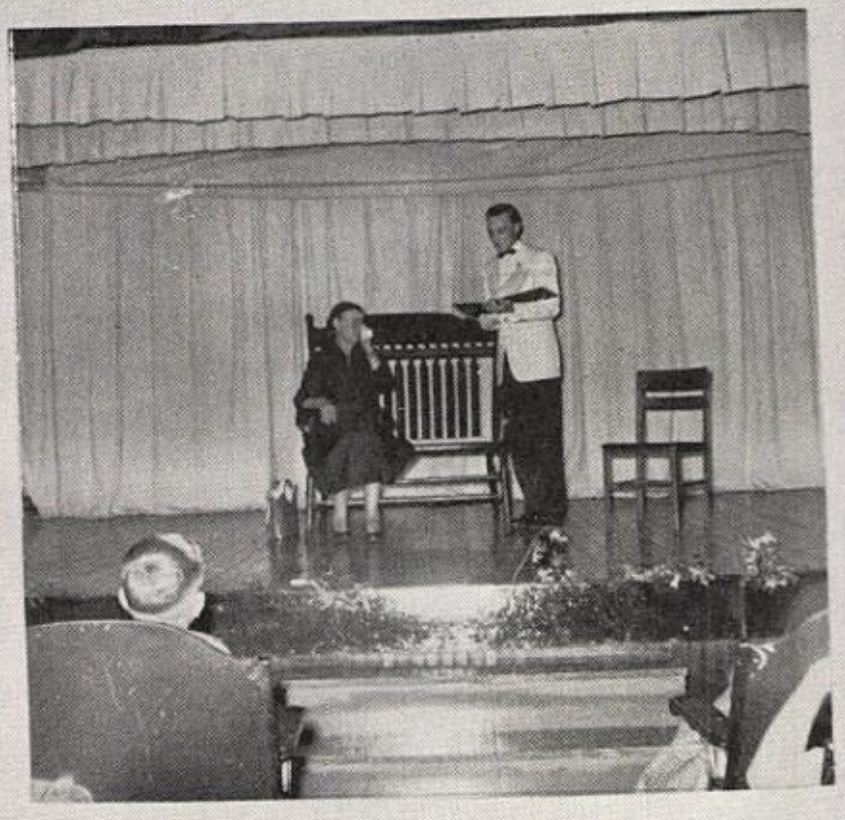

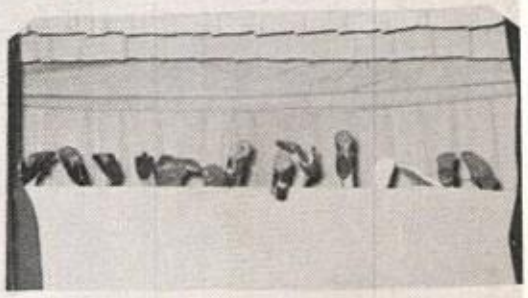

23
11
70
22
25

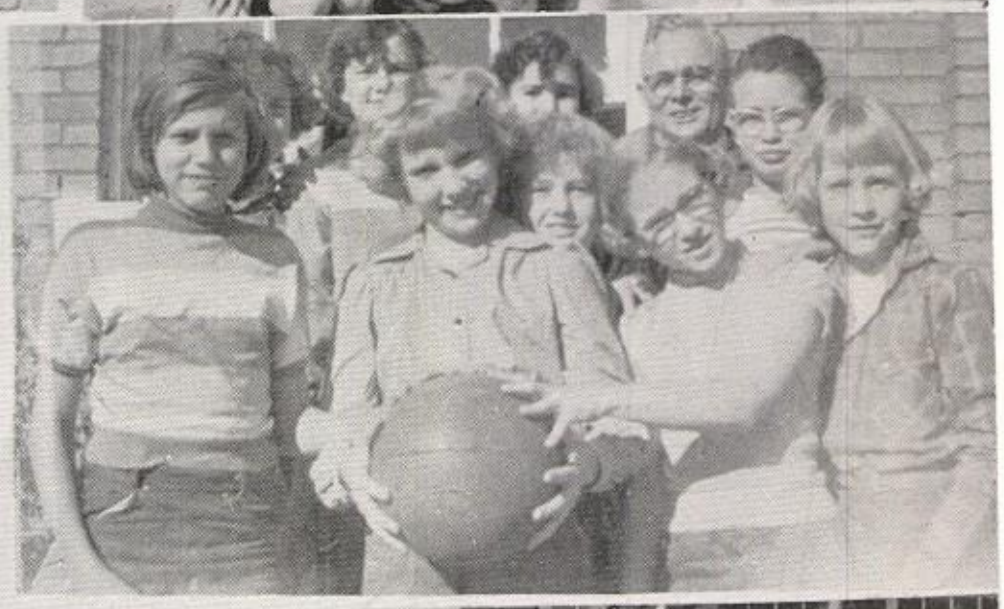

FUTURE FARMERS OF AMERICA
BAILEY

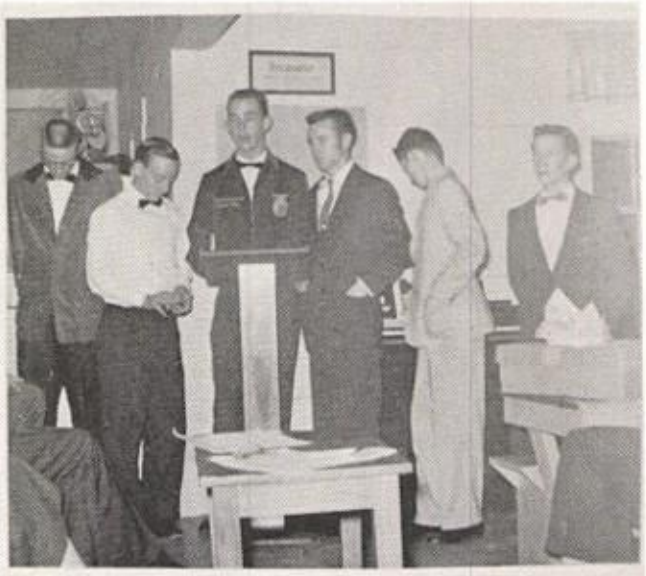

FUTURE FARMERS OF AMERICA
BAILEY

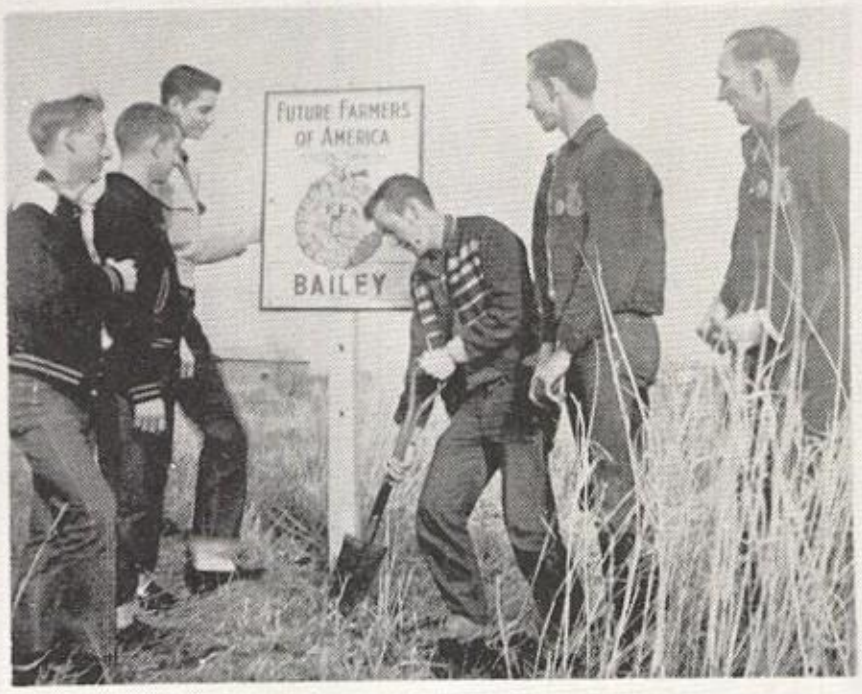
FUTURE FARMERS OF AMERICA
BAILEY

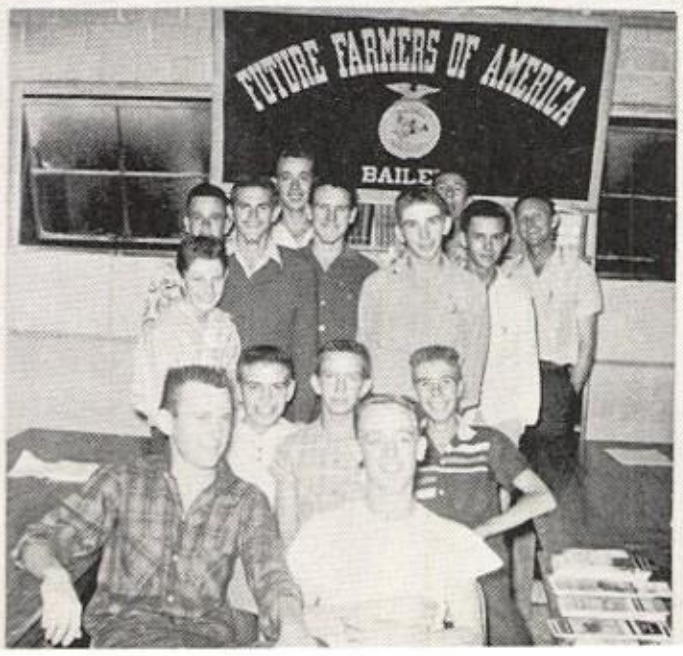
FUTURE FARMERS OF AMERICA

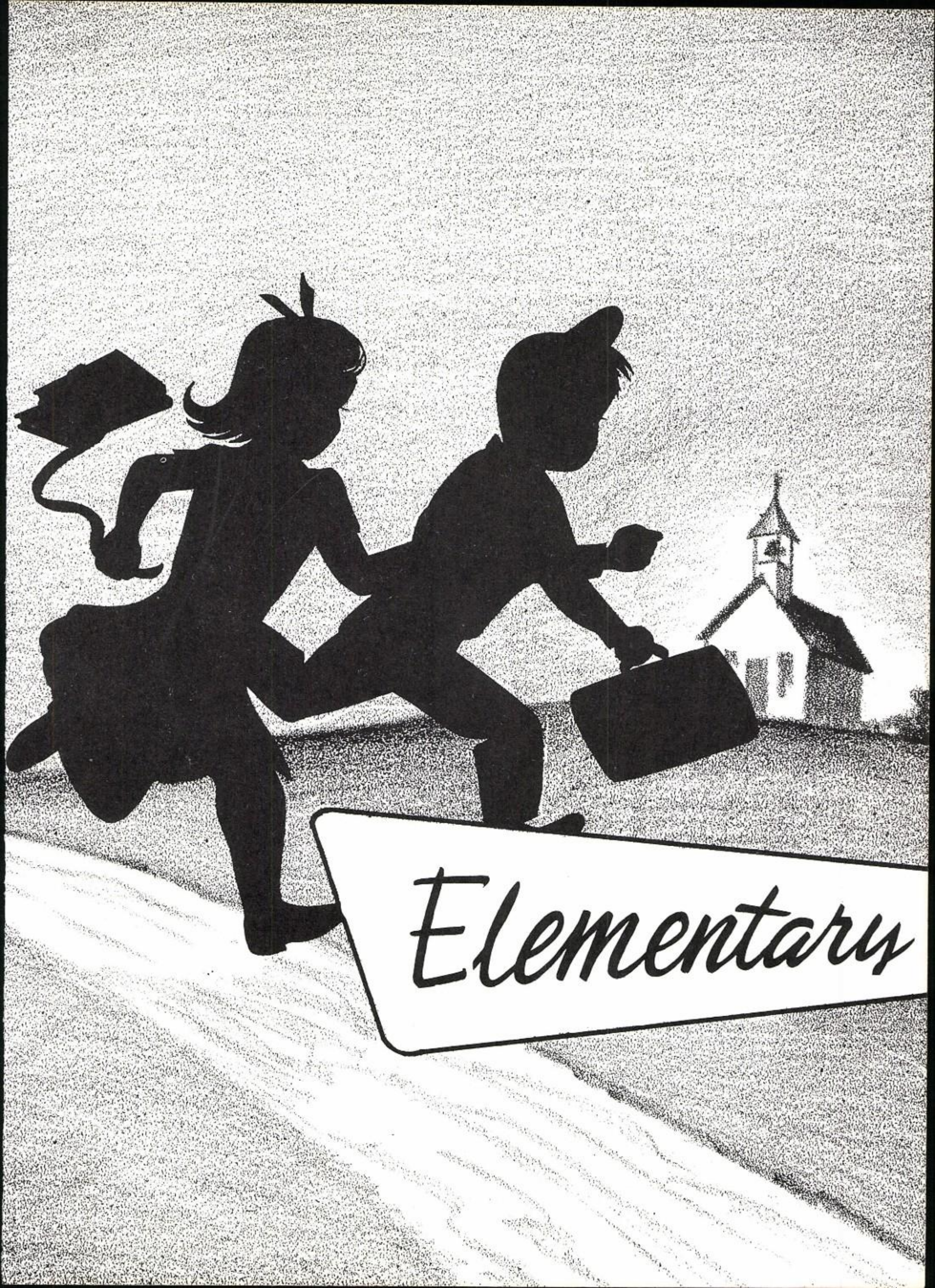
Elementary

Bench
Call
Creed
Greer
Grisham

Hall
Lumpkins
Palmore
Perry
Savage, B. B.

Savage, B. W.
Tefteller
Traylor
Tutt
Young

Seventh And Eighth

Adams
Burns
Cook
Creed
King

Kuhn
Mahan
Powell
Savage, C.
Savage, J.

Stone
Tuley, Lois
Tuley, Lucille
Tutt
White

Fifth

Carter
Creed, J.
Creed, S.
Jones

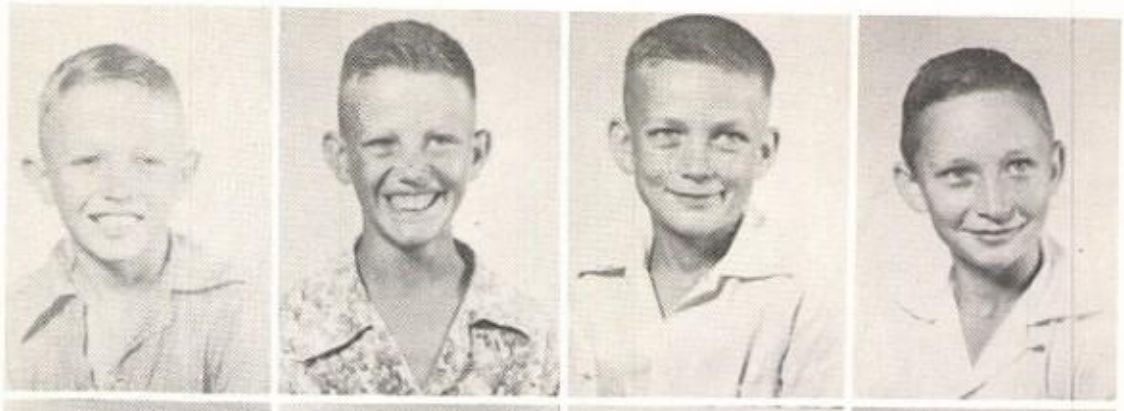

Leslie
London
Neal
Tuley

Tutt
White, H.
Wilcox

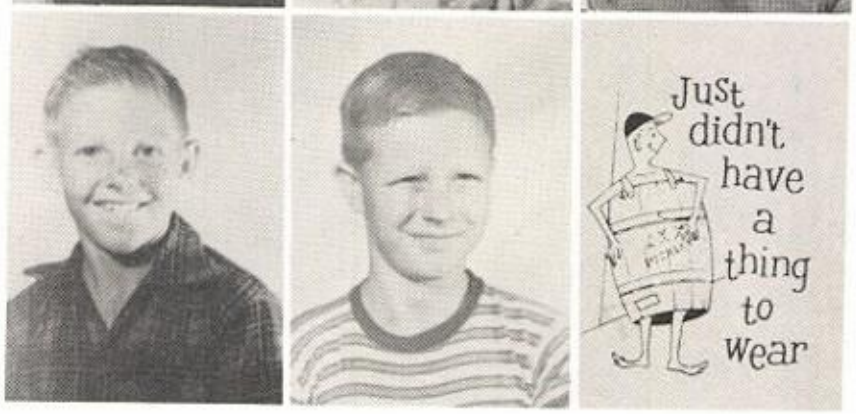

Sixth

Adams
Bolin
Burns
Eads

King
Mahan
McBroom
McClour

McDonald
Owens
Vaughn
White

Third Grade

Bean
Hall

Burns
Lumpkin

J. Carter
McDonald

Creed
Sagely

Greer
Savage

Grisham
Tuley

Fourth Grade

L. Brown
Ellis
McMurry

T. Brown
English
Palmore

W. Brown
Giddiens
Sudderth

B. Carter
Grisham
Sessums

T. Carter
King
Vinson

Daniel
London
Young

First Grade

Adams	Bean	Brock	Burns	Clark	Coffey
Creed, T.	Ellis	Grisham, B.	Grisham, M.	Hilliard	McDonald
McMurry	Perry, M.	Sagely	Sessums	Wilshire	Young, R.

Second Grade

Carter
Clark, R.
Creed, R.
Giddiens
Hall

Kuhn
London
Perry, G.
Rogers
Traylor

Tuley
Tutt
Vaughn
Young, F.

SODAS
Advertisers

Gaulden Drug

Prescription Pharmacy

Phone 49

Leonard Texas

Farley and Hill Grocery and Market

Groceries, meats, and feeds

Leonard Texas

J. F. Parker Hardware and Implement Company

Leonard Texas

Scott Jackson Texaco Service Station

Leonard Texas

Guy Christian Barber Shop

"For a good haircut"

Leonard Texas

Leatherwood-White Hardware

"We have everything from A to Z"

Leonard Texas

HOLSUM BREAD

"The finest bread that can be bought"

Greenville Texas

BONHAM COCA COLA COMPANY

Box 331

Bonham Texas

Lamar Creamery

Homogenized Vitamin D Milk

Paris Texas

Williams' Sporting Goods

Wholesale and Retail

39 Lamar Avenue Telephone 4-7469

Paris Texas

Ford's Drive Inn

601 East 4th Street

Telephone JU 3-3512

Bonham Texas

Clarence Evans Grocery and Market

Telephone 79

Leonard Texas

Wharton-Hudgens Dry Goods

Better Service-Bigger Savings
In Dry Goods-Shoes
Ready-to-wear

Phone 172

Leonard Texas

The Leonard National Bank

"Dependable Service with a smile"

Leonard Texas

West Side Barber Shop

C.O. Crawford - Owner

Leonard Texas

Chester Butts and Sons Service Station

Phone 104

Leonard Texas

Ruth's Beauty Shop

Phone 136

Leonard Texas

Leonard Graphic

J.D. Toney-Publisher

Leonard Texas

Murphy Chevrolet Company

Sales 264 Phone Service 31

Leonard, Texas

CHEVROLET

Bill Murphy Salesmen Wayland Wilkins

Sullivan and Jackson Motor Company

Phone 171

Leonard, Texas

Congratulations to

Bailey Seniors of '57

Pat Wilson

Leonard, Texas

Senior '17

Frank Crawford Motors

Authorized Ford Sales and Service

Leonard, Texas

Sales-Parts-Service

Lucas Jewelry

Diamonds-Watches-Jewelry

Sales-Service

Phone 103

Leonard, Texas

C. A. Kuyrkendall Grocery

We Keep Prices Down on Food

Phone 68

Leonard, Texas

Abernathy and Tucker

Gin and Feed Mill

Leonard, Texas

R. R. McCord

Texas Products

Firestone Tires

Leonard, Texas

Treadway Service Station

Wholesale-Retail

Phone 88 W

Leonard, Texas

Morrell James and Son

Quality Cleaners

Phone 14

Leonard, Texas

Bonham State Bank

"Your Friendly Bank"

Member F. D. I. C.

Bonham Texas

Claude Leatherwood's Mens' Wear

Hart, Schaffner and Marx Suits Botany 500
John B. Stetson, Knox, and Resistol Hats
Interwoven Sox
Arrow and Jayson Shirts
Nunn Bush Shoes
Crosby Square Shoes
Mayfair Slacks

Bonham Texas

Brown Tractor Company

Bonham Texas

First National Bank

Member F. D. I. C.
and

Federal Reserve System

Bonham, Texas

Leeth's Variety

Hog enough to
Want your business
Man enough to
Appreciate it.

316 Center St.

Bonham, Texas

John L. Anderson Plumbing

503 N. Main St.

Phone JU-34816

Bonham, Texas

Bonham Furniture Store

113-115 West 4th Street

Bonham, Texas

Quality Furniture at
Responsible Prices.
Norge Appliances.
Refrigerators, Gas and
Electric Ranges, Washers
and Automatic Washers.

Bonham Daily Favorite

Bonham, Texas

"An Outstanding
Newspaper"

Hunt's

"Where Bonham Shoppers Save"

Bonham, Texas

Seven-Up Bottling Company

Mission Orange, Grape, and Strawberry
Tripple X, and Double Cola.

701 W. Morton St.

Denison Texas

Milton Motors

Your Friendly Ford Dealer

We Won't Be Undersold

Wolfe City, Texas

Chastain Drug Store

For Careful Compounding

Phone 211

Wolfe City, Texas

Woody's A G Food Market

S & H Green Stamps

Wolfe City, Texas

Dale Doyle-
Wesley Blankinship

Paint-Body Shop

Garage

Phone 381 day or night
for
Wrecker Service

Wolfe City Texas

Martin Jewelry

Watches-Clocks-Jewelry

Watch Repairing

208 E. 4th St.

Bonham Texas

Gross Feed Store

Corn Sheller Seed Cleaner

Feed Grinder

Phone JU 3-2558

Bonham, Texas

Grain Buyers Feeds, Seed, Fertilizer

Temple Lumber Company

All Kinds of Building Materials

North Center

Phone JU 3-2931 Bonham, Texas

Baldwin-Wolf Food Store

East Side of Square

Bonham, Texas

Phone JU 3-2552

"It pays to trade here
at your friendly store."

Roy Leslie

"Yours for
Dependable Service"

Bailey, Texas

Hatley Motor Company

Your Ford Mercury Dealer

24 hour Wrecker Service

Day Phone JU3-3612

Night Phone JU3-2261

Bonham, Texas

Saunder's Book Store

Office Supplies, Hobby Craft

Stationery-Greeting Cards

West of First National Bank

Bonham, Texas

Joe Britton Hardware

Bonham, Texas

"Your Hotpoint Dealer"

Whites Stores & Corp.

Home of greater values

Bonham, Texas

Phone JU-33011

Keene's Cafe

South Side Square

Phone JU3-3023

Joe Keene Bonham, Texas

Bankston Panhandle Service Station

200 W. 4th St.

Bonham, Texas

Phone JU3-4645

McKnight Drugs

"Ethical Pharmacist"

Phone JU3-2121

Bonham, Texas

Roy Winkles

Magnolia Products

Mobilgas Mobiloil

Mobilgas

Bailey Texas

A. M. Savage Grocery and Market

Groceries and Meat

Gas and Feeds

Bailey Texas

INTERNATIONAL HARVESTER

Heard Farm Store

Leonard, Texas

International Trucks--Farmall Tractors--

McCormick Farm Equipment

Consignee for Magnolia Petroleum Co. Products

Crider's

"Campus Sports Wear"

Bonham

Texas

Basement Barber Shop

"We need your head in our business"

Shannon, Warren, Wallace

Bonham, Texas

Plaza Drug Store

Visit Our Fountain

Phone JU-3-4321

T. V. Sales and Service

Veterinary Supplies

Bonham, Texas

Henry Dorough

Automobile Insurance

Fire Insurance

Loans, Real Estate

Phone JU-3-3932

Bonham, Texas

Moran Appliance Co.

Philco T. V., Refrigerators, Freezers, and Whirlpool Washers.

Phone JU-34232

Bonham Texas

Bonham Bakery

Quality Products

Special Orders

Cakes, Pies, Etc.

Bonham Texas

Compliments of

Dr. O. C. Wade

Optometrist

Bonham, Texas

Bonham Lumber Company

Building Materials

Telephone JU3-3816

151 North Center Street

Bonham Texas

Carnation Company

Fresh Milk and Ice Cream Division

Greenville Texas

Emma Traylor Gift Shop

"The perfect gift for any occasion."

In my home

Bailey Texas

B. P. Morrow

Headquarters for Diamonds, watches, and Jewelry.

Electrical Appliances

"The House of Quality"

Wolfe City Texas

B-W Grocery and Market

" For less-we give the best"

phone 392

Wolfe City Texas

Stoddard Service Station

Magnolia Products

Highway 78

Bonham Texas

Wasson Frozen Food Lockers, Inc.

Your Food Bank

Phone 5231, Wolfe City, Texas

Gem Cafe

"Home of Good Foods"

Banquet Room

Doc and Dana Leatherwood

Bonham, Texas

Robert Woodruff Welding Shop

West Main

Wolfe City, Texas

"Willie Wirehand" says-------

Willie warns against inadequate wiring, bad safety practice and threats to rural electrification.

Best Wishes

Fannin County Electric Cooperative, Inc.

"Owned by those it serves"

Bonham, Texas

Phone JU-2-4432

Community Public Service

Congratulations!

All through the years
I've watched with cheers
The progress of your education
I've provided good light
For your studies at night
From the start to your graduation!

As you leave your school days
There'll be dozens of ways
I can help with your chosen vocation
So, for us, it's not goodbye
'Cause in the future I'll try
To continue my cooperation!

Reddy Kilowatt

YOUR ELECTRIC SERVANT

LIGHT
COMMUNITY
PUBLIC SERVICE
POWER

Butane - Propane - Gas - Service - Systems

Greenville
Automatic Gas Company

Greenville and Bailey

Local Representative:

O. L. Turner

Phone 251

Bailey, Texas

Joe T. Adair
Consignee

The Texas Co.

Phone Ju-3-4014

Bonham Texas

Dudley Jackson
Service Station

Bonham Texas

Foxworth----------Galbraith
Lumber Co.

Lumber and Building Material

Phone Ju-3-2446

Frank Wright
Real Estate and
Insurance

413 N. Center St.

Bonham

Leslie Bros.
Grocery Market

Bailey Texas

Lem Tittsworth Furniture

"Furniture that you will always be proud of"

Bonham Texas

Jelly Ford

Cafe and Trim Shop

Bonham Texas

Giddiens Grocery and Market

"Come in, we have got it"

Bailey, Texas

South Side Grocery Ted and Willie

500 South Main Street

1 block South of Depot

Bonham Texas

Chance Pontiac-Cadillac Company

Corner of 3rd and Chestnut

Telephone JU3-4532

Bonham Texas

Spivy's Paint Shop

Paints, Wallpaper, and Blinds

"Ready to Serve You"

Bonham Texas

SMITH GIN COMPANY

"Where ginning is a pleasure, and service is an art."

Gober Texas

Telephone Ju-3-3598

Public Loan Co.

Auto-financing--Used Cars

Bonham, Texas

Our Booster

Hicktang's Shoe Shop

Bonham, Texas

We wish to express to our friends who have supported our 1956-57 Annual by their donations and advertisements our sincere thanks and appreciation.

The Annual Staff

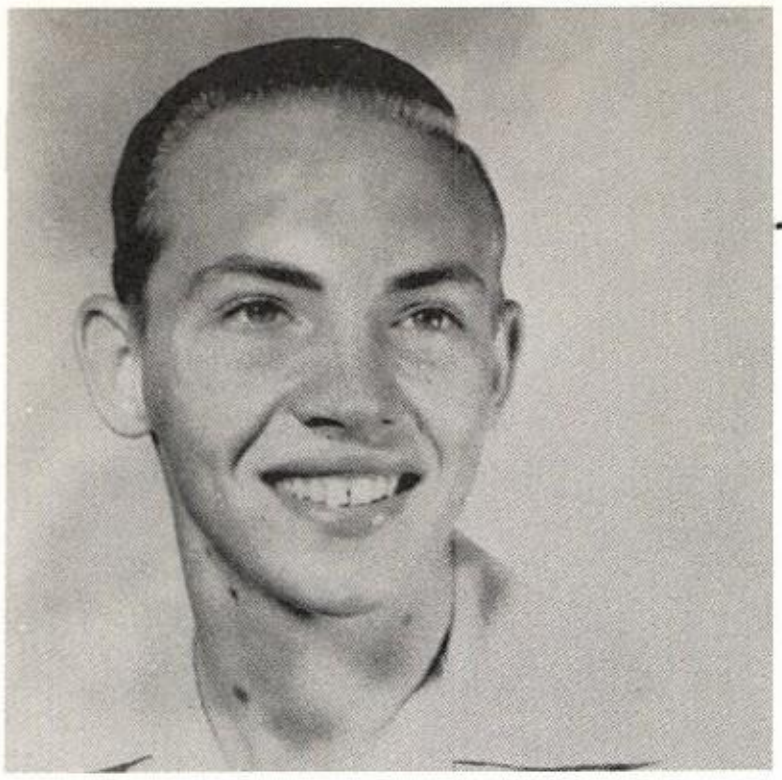

I have edited the '57 Bulldog for one purpose, to recall the happiest moments, days, and events of this school year for every student of the Bailey Public School.

It has been a wonderful experience planning and working to make this annual a success. I will always remember the past with pleasure, but I look to the future hoping that the '57 Bulldog will become one of your priceless treasures.

If it does, my work will be a success.

The Editor,

Joe Bolin

YOUR SHIELD OF ASSURANCE
Henington PUBLISHING COMPANY
WOLFE CITY, TEXAS